Flauto 1

Martin Lohse

Fast Track

for two accordions and orchestra

Fast Track

for two accordions and orchestra

Martin Lohse 2017/2025

W. 49d

dedicated to Geir Draugsvoll and Gemini Duo

Vivace con decisione (♩. = c. 148–156)



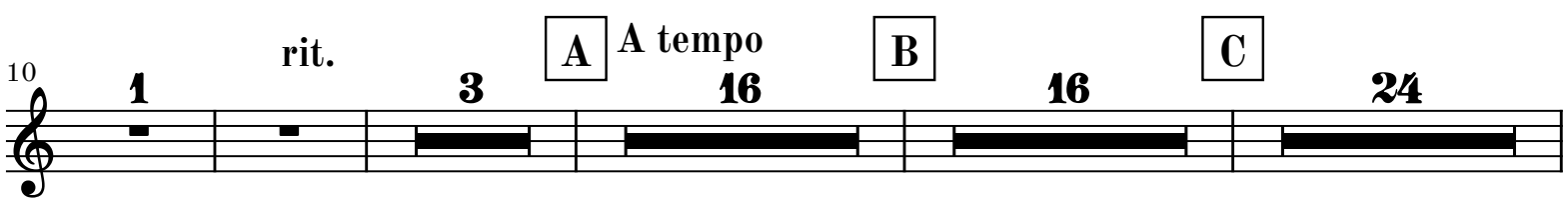

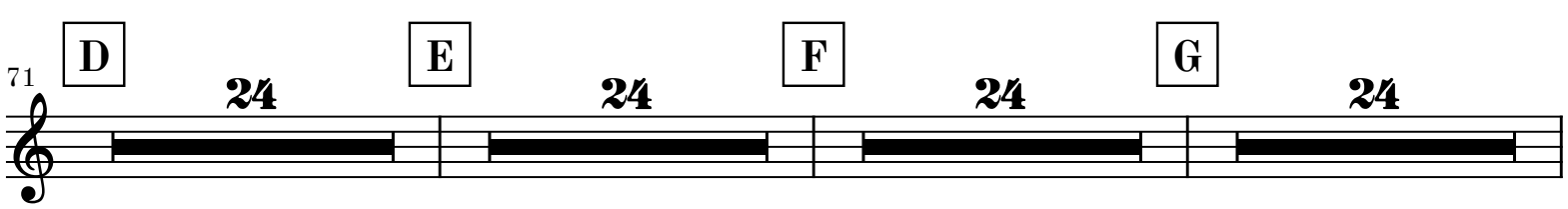

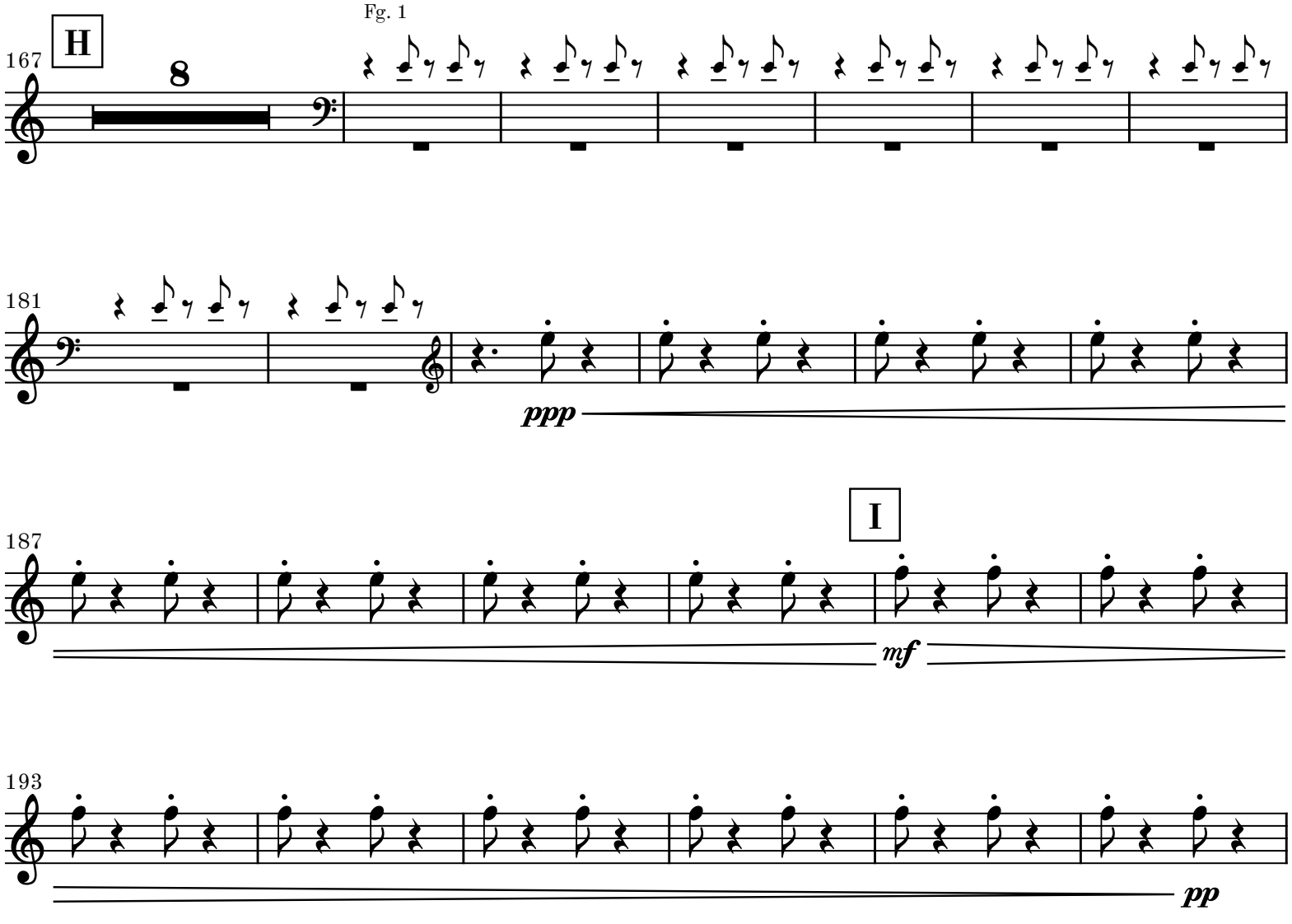

© 2026 Martin Lohse | Mirror Music | MM 1.2-6 | ISMN 979-0-706837-71-0
Complete catalog and performance materials at www.martinlohse.com

199

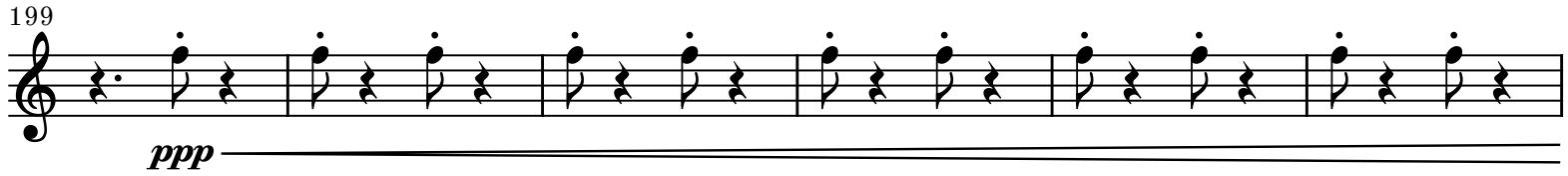

205

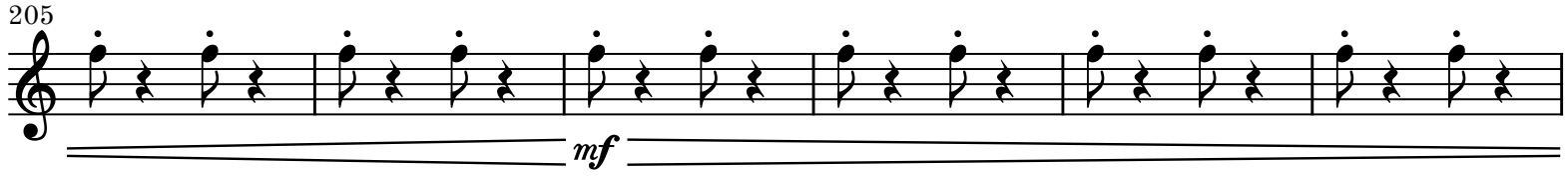

211

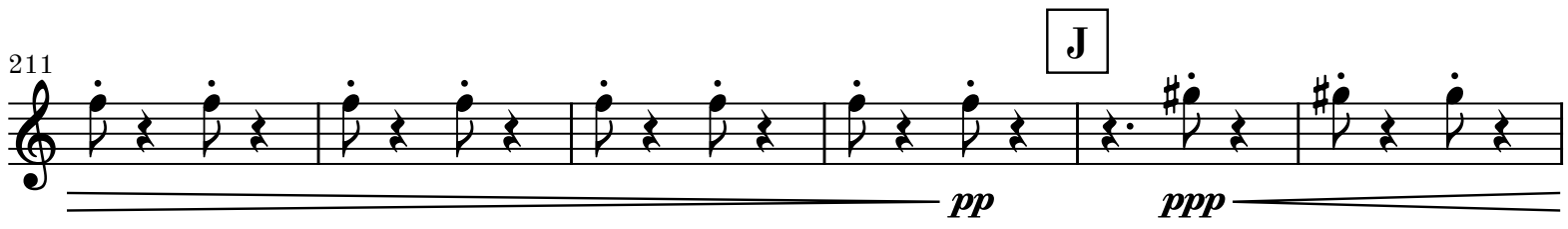

217

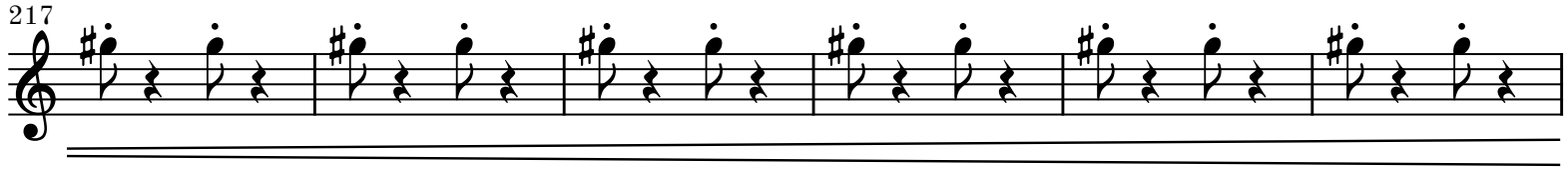

223

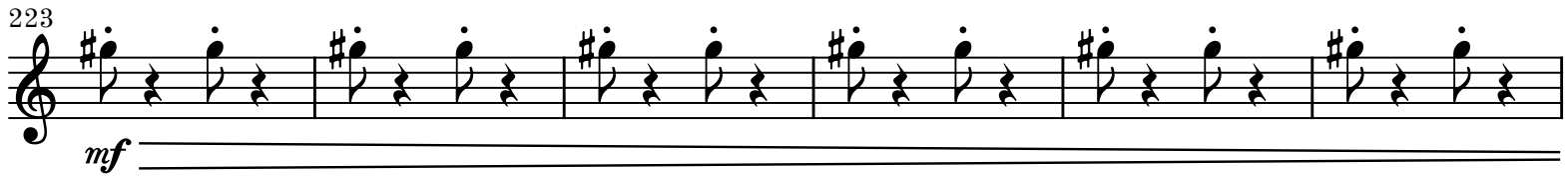

229

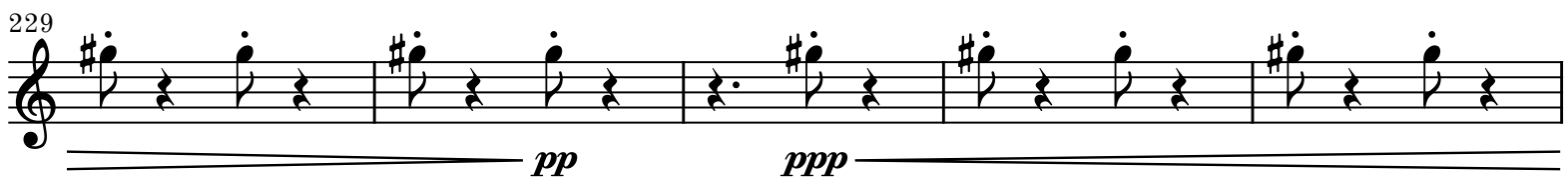

234

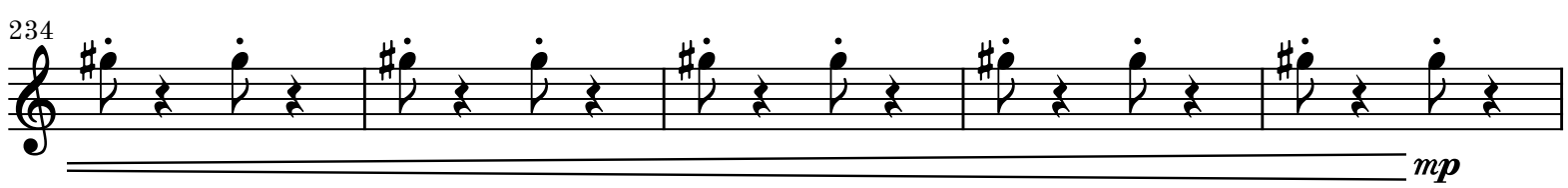

Flauto 1

Go to next page

blank page for better page turn

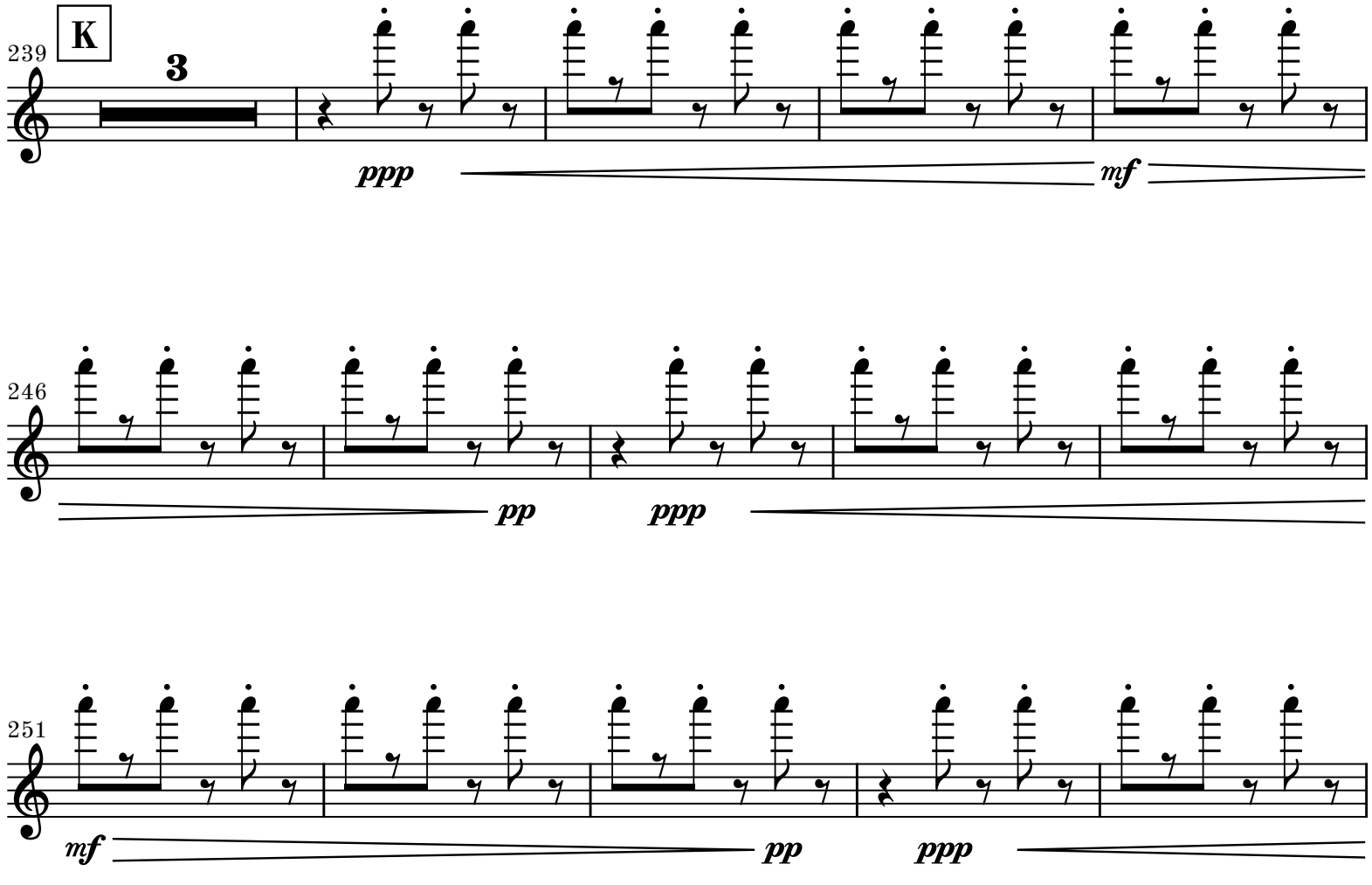

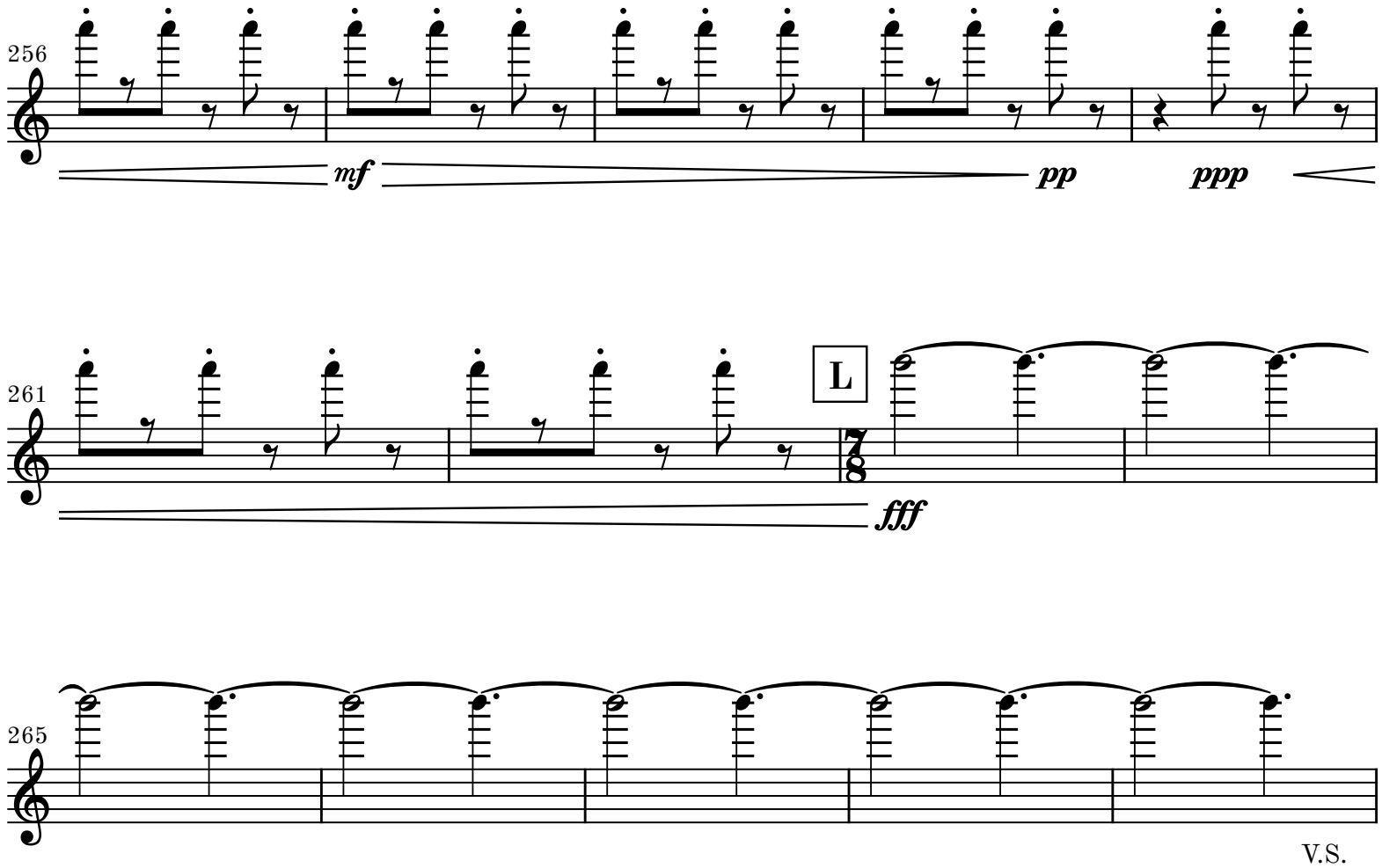

V.S.

270 1 *p* *pp < p*

275 *pp < p* *pp < p*

280 *pp < p* *pp <*

285 *p* *pp < p*

290 M *pp < ff*

298 *p* *pp < p*

303 *pp < p* *pp < p*

308 *pp < p* *pp <*

313 *p* *pp < p*

318 N *pp < f*

326
p *pp* < *p*

331
pp < *p* *pp* < *p*

336
pp < *p* *pp* <

341
p *pp* < *p*

346
0
pp < *f*

354
p *pp* < *p*

359
pp < *p* *pp* < *p*

364
pp < *p* *pp* <

369
p *pp* < *p*

374
P **rit.**
pp < *mf*

379
pp **tacet al fine**

2. movement

Allegro ♪ = 132–136 **A**

1

12

8

Fis. I Solo

B

25

1

1

mp

C

33

1

1

9

mp

D

49

15

E

14

F

mp

83

1

1

mf

G

90

1

1

1

97

1

3

ff

p

105

tacet al fine

ff